

PLAN SHOWING THE PROPOSED CONSTRUCTION OF A RESIDENTIAL BUILDING  
 IN SURVEY NO. 1168, VENKATAPURAM PORTION, KUNRATHUR VILLAGE, KUNRATHUR TOWN  
 PANCHAYAT, SRIPERUMBUDUR TALUK, CHENGAI MGR DISTRICT.

OWNER OF THE PLOT SRI. S. SIVAMANI.

SCALE 1 INCH = 8 FEET (1:100)

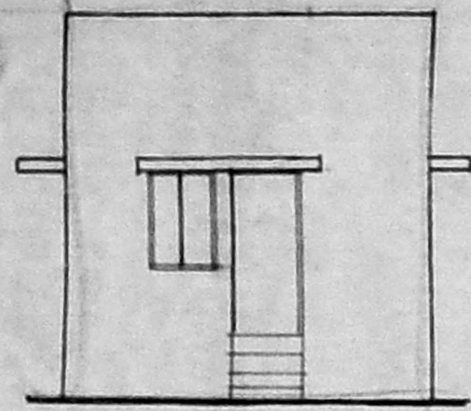

ELEVATION

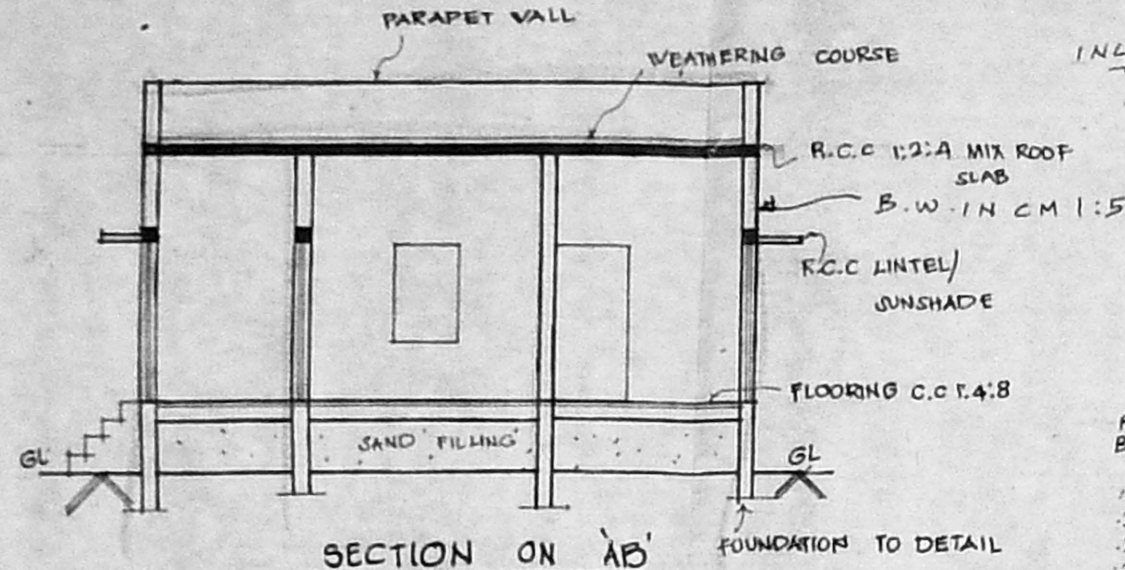

SECTION ON 'AB'

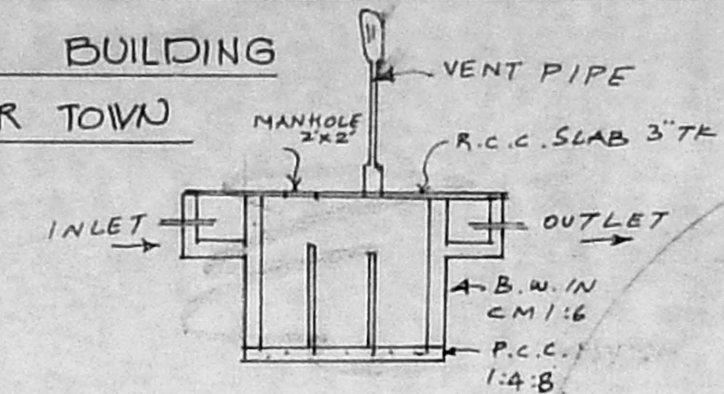

PLAN & SECTION OF SEPTIC TANK

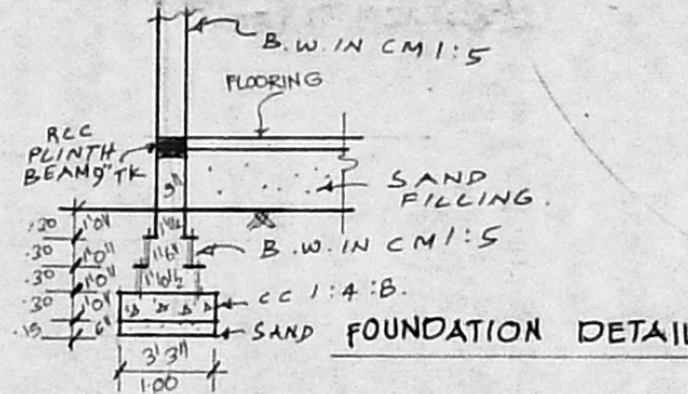

FOUNDATION DETAIL

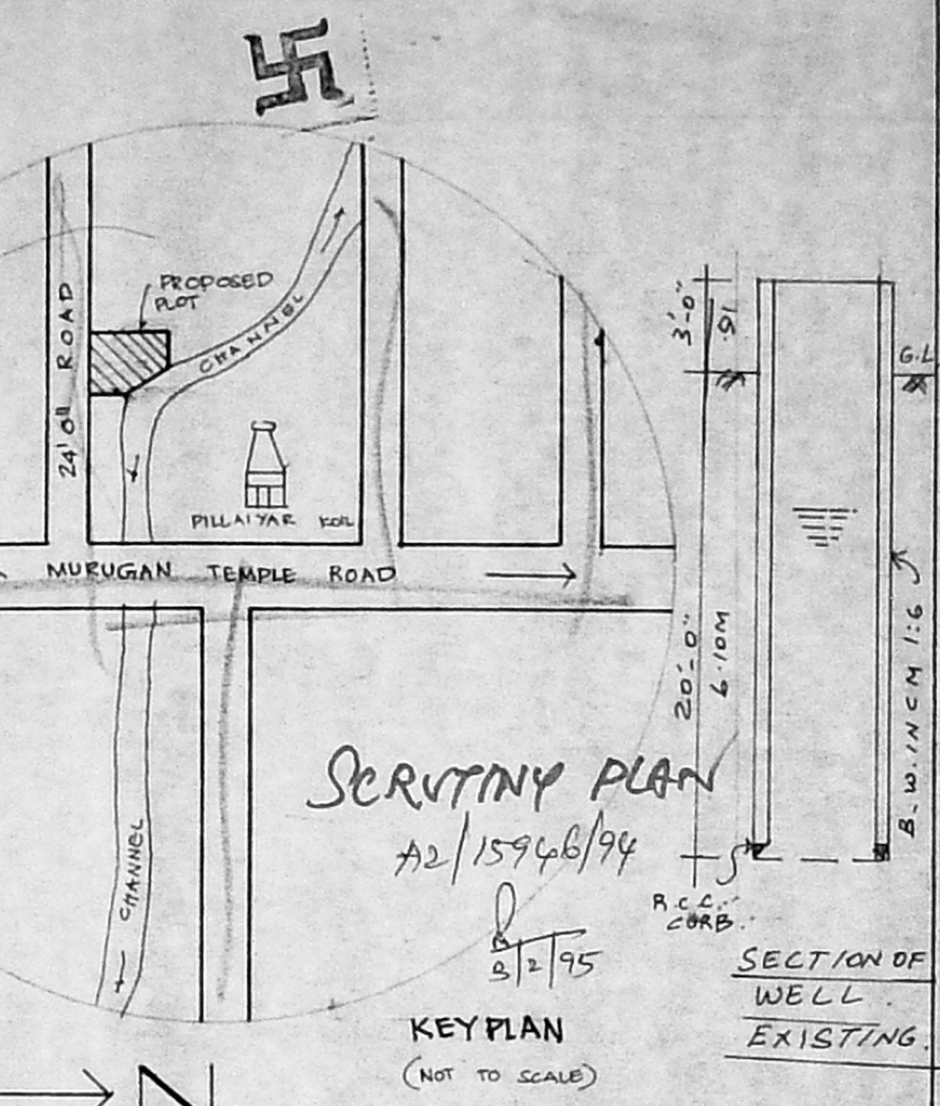

KEY PLAN (NOT TO SCALE)

SECTION OF WELL EXISTING

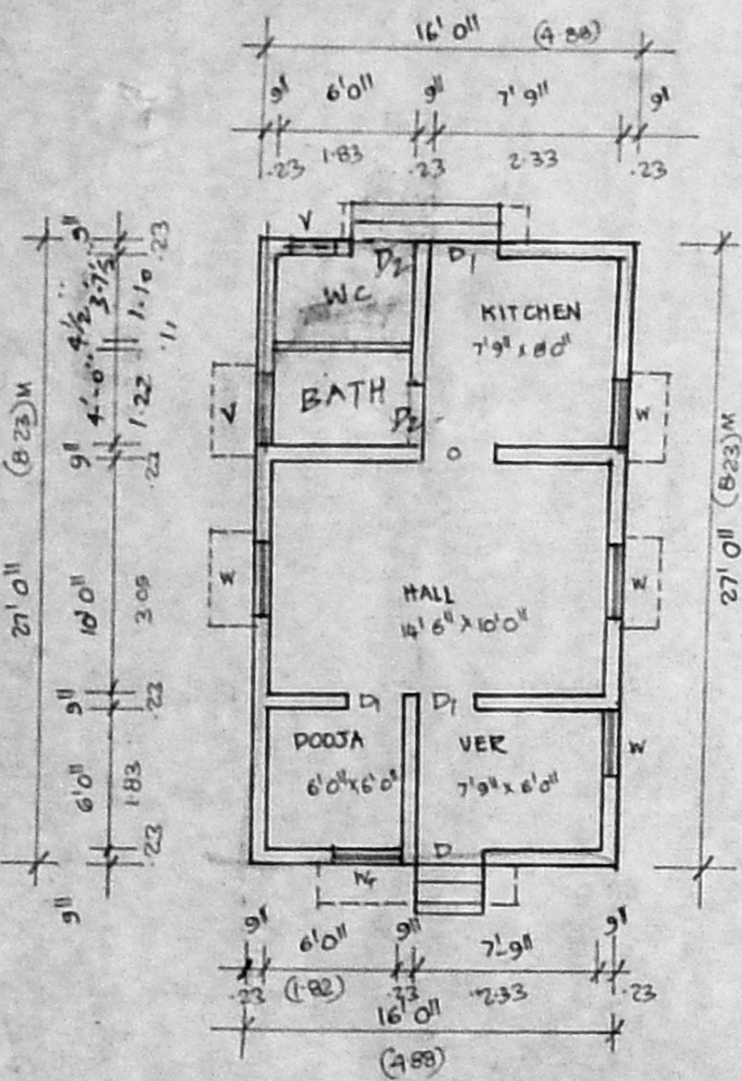

PLAN



SITE PLAN

1" = 8'0" (1:100)

Planning Permit No. A/77767/247/95

**APPROVED**

SUBJECT TO THE CONDITIONS IN THIS OFFICE LETTER

No. A2/1400/95 Date 7.3.22-95

FOR MEMBER SECRETARY  
 MADRAS METROPOLITAN  
 DEVELOPMENT AUTHORITY  
 MADRAS - 600 008.

AREA DETAIL

PLOT AREA: 1586 SQFT (OR) 147.34 M<sup>2</sup>  
 PROPOSED AREA: 432 SQFT (OR) 40.13 M<sup>2</sup>  
 COVERAGE : 27.23% / F.S.1 0.27

| JOINERY |            |               |               |
|---------|------------|---------------|---------------|
| D       | DOOR       | 3'3" x 7'0"   | 1.00 x 2.13 M |
| D       | DOOR       | 3'0" x 7'0"   | .91 x 2.13    |
| D2      | DOOR       | 2'-6" x 7'-0" | .61 x 2.13    |
| W       | WINDOW     | 4'-0" x 4'-6" | 1.22 x 1.37   |
| W1      | WINDOW     | 3'-0" x 4'-6" | 0.91 x 1.37   |
| V       | VENTILATOR | 2'-0" x 1'-6" | .61 x .46     |

| LEGEND            |  |
|-------------------|--|
| PROPOSED AS SHOWN |  |
| ROAD AS SHOWN     |  |
| BOUNDARY AS SHOWN |  |

ER. M. ULAGANATHAN, M.E.  
 Class-1 Licensed Surveyor (290)  
 CORPORATION OF MADRAS  
 12, Duraisamy Mudali Street  
 KUNRATHUR, MADRAS-600 069

S. Sivamani  
 OWNER

LICENSED SURVEYOR